



Solar mounting solutions

ground mounted systems



REMOR Solar is the largest manufacturer of solar mounting systems in Poland.

We offer a wide range of mounting solutions for all types of solar projects.

Our in-house production, quality control and continuous product development guarantees excellence of our entire product range.

Thanks to our optimized and cost-effective solutions, in a very short time we have become a recognized European supplier of solar mounting products.

Today we deliver quality mounting solutions for our customer

throughout the entire Europe, supplying mountings to over 200 MW of PV projects per year.

Our innovative approach, craftsmanship and wide range of products, guarantees an optimal solution just for your project, including: sloped roof, flat roof, ground mounted systems, carports, as well as custom made solutions.

We treat every order with individual and personal attention, exploring and implementing the most effective solution for your project.

The Future of Energy is Here.



INSTALLATION SERVICES

We offer technical planning and complete installation of REMOR Solar mounting systems.



SYSTEM TF-05

PILE DRIVEN SYSTEM WITH SINGLE SUPPORT



Structural materials: hot-dip galvanized steel, Aluminium

Module orientation: vertical (2 rows)

Segment length: up to 25m

Angle of inclination: 15-36°

Load assumptions: in accordance with European standards respective to local specifications.



SYSTEM TF-21 (TF-04)

PILE DRIVEN SYSTEM WITH DOUBLE SUPPORT



Structural materials: hot-dip galvanized steel, Aluminium

Module orientation: horizontal (3 / 4 rows)

Segment length: up to 30m

Angle of inclination: 15-36°

Load assumptions: in accordance with European standards
respective to local specifications.

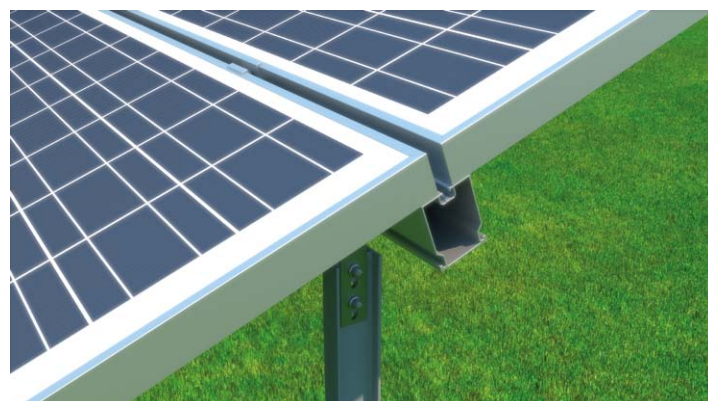
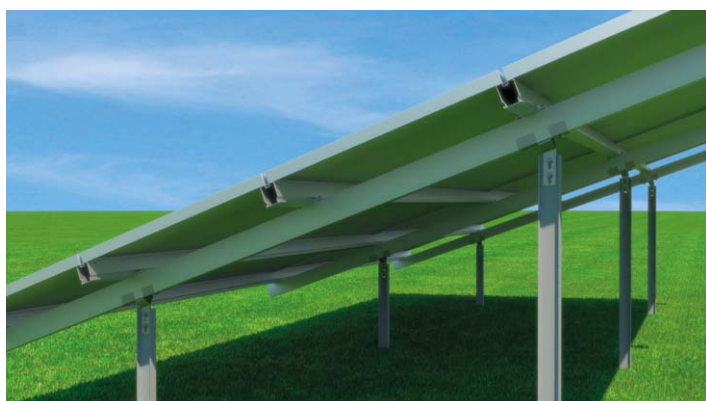
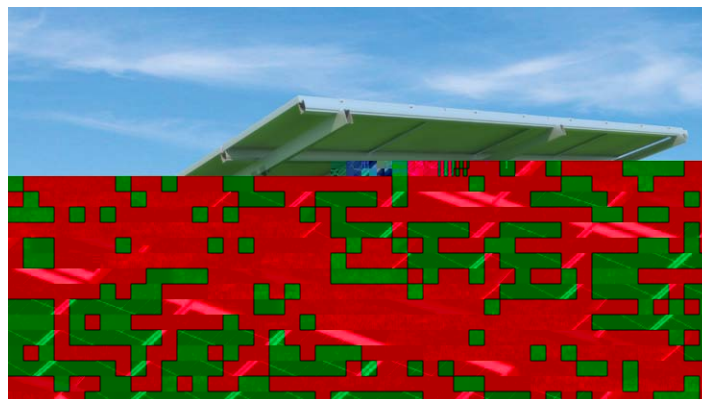

SYSTEM TF-59

PILE DRIVEN SYSTEM WITH SINGLE SUPPORT



Structural material: hot-dip galvanized steel

Module orientation: vertical (2 rows) /version II horizontal (4 rows)

Segment length: up to 20m

Angle of inclination: 15-36°

Load assumptions: in accordance with European standards respective to local specifications.

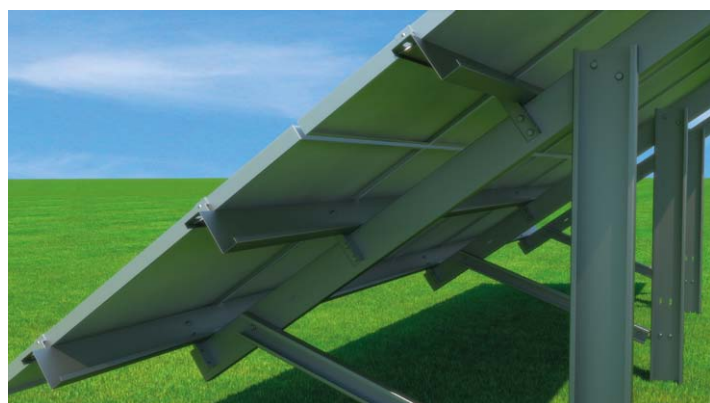

SYSTEM TF-1733

MOUNTING SYSTEM FIXED TO CONCRETE SLABS



Structural materials: hot-dip galvanized steel, Aluminium

Module orientation: vertical (2 rows)

Segment length: up to 4m

Angle of inclination: 20-30°

Load assumptions: in accordance with European standards
respective to local specifications.

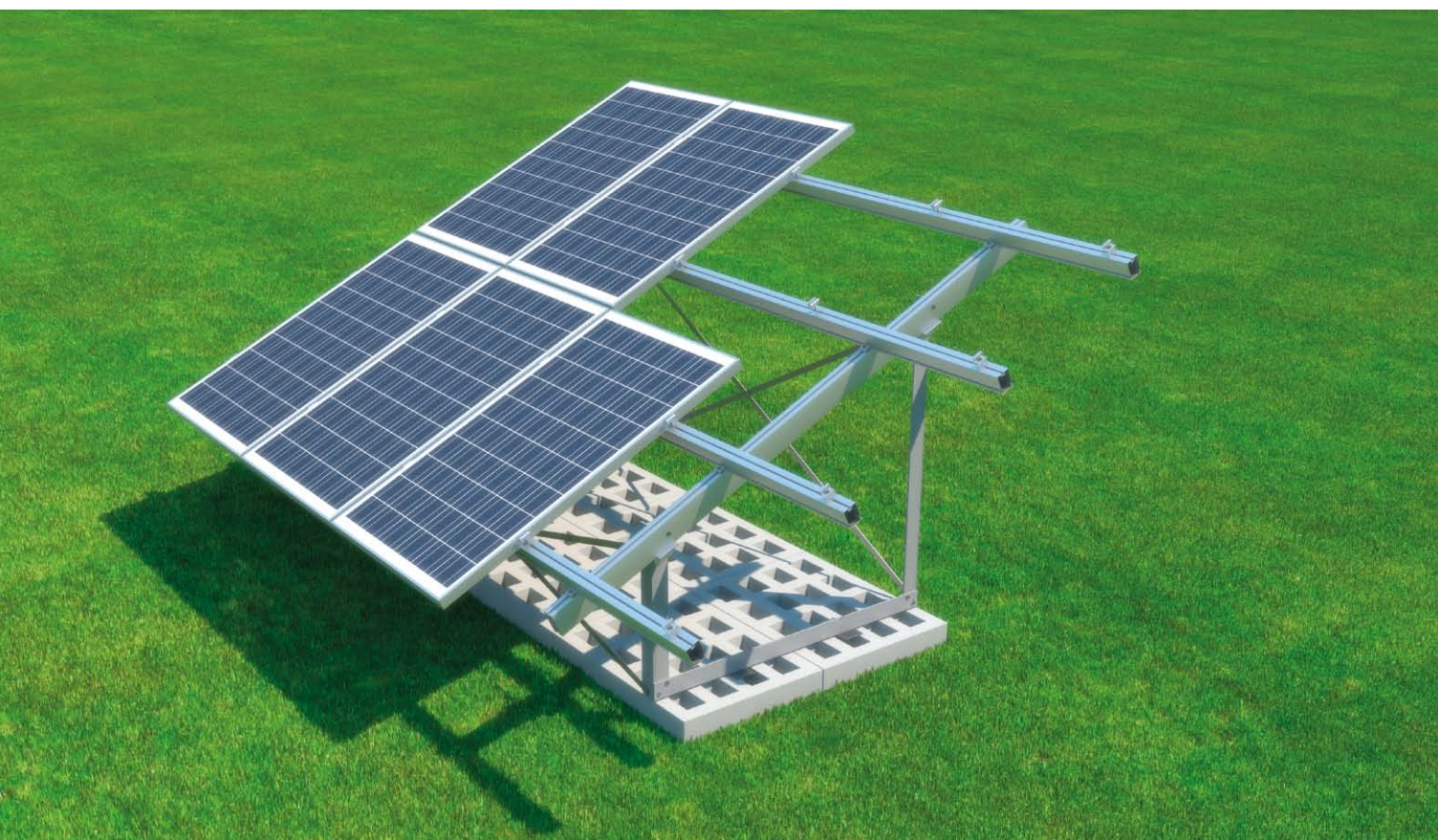

Our projects:



Kaunas, Lithuania
60kW



Hohburg, Germany
1,5 MW

The Future of Energy is Here.

Solar
Mounting
Solutions by:



TF-05



TF-21 (TF-04)





TF-59





TF-1733

Contact

 **Address:** Remor S.A., ul. Kolejowa 48
73-210 Recz, Poland

 **Phone:** +48 95 765 41 03

 **Fax:** +48 95 765 40 66

 **E-mail:** sales@remor.pl

 **Website:** www.remor.pl